Legacy

International Society
Daughters of Utah Pioneers

Newsletter Vol. 43 No. 4 *Winter Issue • December 2020*

Greetings to all Members and Associates of Daughters of Utah Pioneers,

On December 13, 1846, a baby was born in Cold Spring, New York, and named Hamilton Wright Mabie. He grew up to be a celebrated author and was quoted as commenting about Christmas, "Blessed is the season which engages the whole world in a conspiracy of love." During this holiday season, it is my wish that we will all join in this conspiracy and manifest our power to bring joy to all those around us.

Ellen Jeppson
ISDUP President

Daughters of Utah Pioneers is an organization that encourages the congenial association of members with each other. Although we are challenged with the logistical requirements of our COVID-19 pandemic, we still have countless options to contact, help, and serve the Daughters in our camps and companies. We can also inspire our families by telling stories and sharing histories that honor our pioneers and their heritage.

A special Christmas program with pioneer stories and seasonal music will be presented to all members of the organization through a link on our home page. It will be available in December, and we hope it will bring the spirit of our ancestors closer to all of us at this festive time.

Thank you to all members of Daughters of Utah Pioneers who dedicate their time, leadership, and service to the society. We know much of what our Pioneer ancestors sacrificed for us. We show our appreciation, admiration, and love to them by emulating their lives and remembering their stories.

We extend our most heartfelt best wishes to all of you for a happy Thanksgiving, a bright and merry Christmas, and a Happy New Year!

With respect and gratitude,
Ellen Jeppson

FROM THE EDITOR

It is so special to see that many camps and companies continue to do great work even with the restrictions that COVID-19 has placed upon us. It has been a special joy to talk to so many of you on the phone. Thank you for your wonderful submissions. Just one note — we are not able to advertise fund raisers or book sales in the *Legacy*. If we did, we would be nothing but ads and we are sure you don't want that. Thank you for understanding.

MEMORIAL FOR JUDITH OBRAY

On October 20, members of the Salt Lake Olympus Company paid a wonderful tribute to **Judith Obray** – their past President and ISDUP Publication Chairman. She passed away earlier this year. The special meeting was attended by many members from Judith's camp, company, and the ISDUP Board. Her husband, Harold, and daughters, Brittany Sine and Natalie Gonzales, were presented gifts at the memorial.

WOMEN'S SUFFRAGE PINS AVAILABLE

In honor of 100 years of Women's Suffrage, the ISDUP has made 3 pins available through their online gift shop that commemorate the event.

BOARD MEMBER POSITION CHANGES

Sheryl Nabrotzky, former membership chairperson, is now serving as publication chairperson. **Vicki Chambers** is the new membership chairperson and continues to be recording secretary.

International News

EDITH MENNA — 1940-2020

It is with profound sadness that we announce the passing of **Edith Webb Menna** on August 19, 2020. Born on September 16, 1940 in Murray, Utah to parents Wilford and Eva Webb, Edith was the fifth of six children. After a fortuitous meeting and falling in love at first sight, Edith married her beloved companion of 59 years, Tony Menna on May 5, 1959 and their marriage was later solemnized in the Salt Lake Temple on May 9, 1967. Edith was a dedicated wife, mother and grandmother, treasuring time spent with her husband, children, grandchildren and great-grandchildren above all else. She loved to camp, play games, and have long conversations with those she loved most.

Edith Webb Menna

Passionate about her heritage and adeptly skilled in leadership, Edith served as Museum Director of the Pioneer Memorial Museum and on the International Daughters of Utah Pioneers Board for 23 years. She also served on the Governor's board of Museums for eight years. In 1996, Edith received the prestigious "Pioneer of Progress" award from LDS President Gordon B. Hinckley for her indelible contributions to helping carry on pioneer traditions. Major projects she was responsible for included the restoration of the 1902 Steam Fire Engine Roosevelt, as well as directing a project to collect and publish a large volume of pioneer stories.

20 YEAR VOLUNTEER IN HISTORY DEPARTMENT

Marilyn Stevens Horn is a remarkable woman of fortitude, tenacity and charity. Marilyn has volunteered her time and talents two days a week in the History Department at Pioneer Memorial Museum for 20 years. Marilyn has asked that we accept her retirement request to free up time for other interests.

Marilyn Stevens Horn

Marilyn said, "I have loved every minute of my service in the History Department helping patrons, researching, solving problems, helping maintain histories in the data base, and learning about those who came into the Salt Lake Valley or were born before 1869. I gained knowledge of every settlement in the State of Deseret. I have worked with many wonderful volunteers and staff members though the years." Marilyn was our super sleuth; if there were errors on the data base, histories, or in our files, she found them. Marilyn kept us on our toes and we value her high standards for accuracy. We thank her for her service and wish her well with her future endeavors.

JILL DEWSNUP, NEW PIONEER MEMORIAL MUSEUM SECRETARY

Jill Dewsnup is the new Secretary at the Pioneer Memorial Museum. She has been a Member-at-Large of ISDUP for 10 years, and was introduced to the Society when she was asked to perform at a banquet in Bountiful in 2009. At the time, Jill was pursuing a Master's Degree in Classical Voice at Manhattan School of Music in New York City. She remembered what a special event that DUP banquet was and was intrigued. She immediately applied for membership in the Society.

Jill Dewsnup

Jill's background has been varied. She has degrees in Microbiology and Voice Performance. She has been a professional opera singer for almost 20 years and some of the venues she has performed at include the Metropolitan Opera, Lyric Opera of Chicago, Carnegie Hall, and summer festivals in Italy. Jill also had the opportunity to perform as a guest soloist with the Tabernacle Choir on Temple Square in a televised broadcast of "Music and the Spoken Word." She also sang at a special fireside in Nauvoo, Illinois. Outside of the opera world, Jill has worked in various industries and in Education Administration.

International Society Daughters of Utah Pioneers has a special place in Jill's heart and she is honored to be able to help contribute to the Society in her current capacity.

MERNA DALTON, ASSISTANT MARKER CHAIRMAN

We welcome **Merna Dalton** to our International Board. She has always had a love for family history and genealogy, which naturally took her down the pathway leading to membership in Daughters of Utah Pioneers. A member of DUP for 20 years, she has served as lesson leader, camp registrar, company registrar, Rose Spring Camp captain and Tooele Valley Company president. During her terms in office she was instrumental in starting the Grantsville DUP Museum. She also participated in the formation of the Grantsville Daughters of Utah Pioneers Company.

Merna Dalton

Merna enjoys organizing field trips for her DUP groups to visit historic sites. She also has worked to restore DUP markers in her area. She was on the committee to create Marker #586, "Pine Canyon Kiln" in Tooele, Utah. She also worked for the restoration and reclamation project related to Marker #118, "Pioneer Black Rock Resort" historic site.

Merna and her husband, Edward Dalton, have been married 57 years, and have five children and twelve grandchildren. We welcome Merna to our International Board.

Camp and Company News

"WINNER'S PICNIC" SPONSORED BY WASHINGTON WEST COMPANY

The officers of the **Washington West Company,** St. George, Utah, hosted a "Winner's Picnic" for Pilot Peak Camp Daughters in Enterprise, Utah, on July 21, 2020. The Camp won the contest sponsored by the Washington West Company Officers for recruiting the most new members during the 2019-2020 DUP year.

Thirty-two Daughters and guests attended the event, including four new members representing three generations of one family. Camp Captain Laraine Huff welcomed the new members to the Camp, and Washington West Company First Vice President, Marilyn MacLellan, installed the Pilot Peak Camp Officers for 2020-2021.

Left to right: Doreen Truman Singleton, LaNora Huntsman Truman, Shirley Truman Jones, Amber Jones Humphries

ZOOM DUP MEETINGS

Ever since COVID-19 affected all our lives back in March, it also took away the opportunity to meet together with our own camp Daughters for the remainder of the DUP year. Members of **Sweetwater Camp**, Salt Lake Far South East Company, Salt Lake City, Utah, tried to come up with ideas during the summer months on how to meet for the upcoming year. September was still warm enough to have our opening DUP camp meeting in our Captain's backyard with mask wearing and social distancing. We had a great turnout. But, as we all know, good weather doesn't last in northern Utah, so we decided to continue with having monthly Zoom DUP meetings. Our first one was held the first Tuesday in October. We sent out emails explaining our plan, including a short video made by our lesson leader's daughter, explaining how to download the Zoom app on our electronic devices (computers with or without a camera, ipads, phones, etc.) and had a trial run Zoom meeting. More daughters attended the Zoom meeting than if we had held it in person. Some are still hesitant to participate on Zoom, but we are trying to help them out so they feel comfortable. It is a great way to stay in touch and still learn about our pioneers. It is an easy way to have our monthly DUP camp meetings until we are able to meet together again!

SILVER STAR CAMP — THEN AND NOW

Silver Star Camp was the first camp in Star Valley, Wyoming. Lincoln Company was organized in 1941. Four of the dresses that Daughters wore in 1941 are on display in the Silver Star Camp Relief Society Building where the camp meets. The building also serves as a museum.

Current Silver Star Camp members in the second picture are standing in front of their Relief Society Building, which also has a DUP marker. They are going on a field trip to visit the three other markers in Star Valley that are included in the chapter, *Wyoming DUP Markers*, of the *Tales of Triumph, Vol. III*, lesson manual.

Carlie Jensen, Silver Star Captain, invites all DUP members to visit the Star Valley markers, in particular their Relief Society Building, as well as the Baker Cabin in Etna and the Star Valley Pioneer and Historical Museum in Afton.

Silver Star Camp Daughters 1941 in Thayne, Wyoming

Silver Star Camp Daughters 2020 in Thayne, Wyoming

MULBERRY CAMP FIELD TRIP

Members of the **Mulberry Camp**, Washington East Company, Washington, Utah, took a field trip to one of the four aviation navigation arrows still existing in Washington County, Utah, to commemorate the 100th anniversary of the first coast-to-coast airmail delivery route in the United States. Pilots had to depend on landmarks to make their way across the country, and this was almost impossible in dark and inclement weather. The problem was solved by using 70-foot concrete arrows, placed every 10 miles; the arrows were painted yellow and lit by a 50-foot steel tower that held a rotating beacon.

Wendy Swanson, Judy Buckles and Judy Call

PRESERVING A LEGACY

Organized in 1936, the **Clark County Company** worked diligently to preserve the Old Las Vegas Mormon Fort, an LDS mission halfway between Utah and California. **LaRue Rosenberg** took an active interest in this cause beginning with her membership in 1994. Daughters were a driving force behind saving the original Fort and assisting with it becoming a State Park. As a DUP/Fort liaison, LaRue's dedication in support of activities and fundraisers was invaluable. When the original Clark County Company expanded in June 2007, LaRue was instrumental in organizing the Clark Nevada Legacy Meadows Company, serving as President from 2008 to 2013 and Company Chaplain from 2013 to 2020. LaRue was born August 18, 1943, and passed away August 22, 2020.

In May 2015, Carolyn Goodman, Las Vegas Mayor, presented Legacy Meadows and Desert Springs Companies with a Proclamation Award for the work DUP performs at the Fort. They also received a Historic Preservation Certificate recognizing volunteer hours spent creating and implementing history outreach and educational programs for Las Vegas elementary students, of which LaRue was an active participant. She was an advocate for outreach, family history and pioneer heritage.

Quilting at the Old Mormon Fort, Las Vegas, Nevada, September 28, 2001. From left: Jan Zobrist, Nancy Brimhall; right: LaRue Rosenberg, Shirley Fox, Lorna Peterson.

RANDOLPH, UTAH, SESQUICENTENNIAL

One of the activities at the sesquicentennial at Randolph, Utah, was "Stamp Your Family History" with a branding iron.

Nancy Bryant with her branding iron

Nancy Bryant, **Camp Heritage** in Evanston, stated, "The committee came up with the fun idea to put a wooden boardwalk in front of the Nail Jail and have people come and burn their brands into the wood. I was able to take one of my Grandfather Percy Herald Rex's brands and participate. The Rex brand is a 'Lazy PH.'"

The "Nail Jail," was named because it is said to have been built in 1883 with eight tons of heavy nails hammered closely together, so that no prisoner could cut or burn his way out. The walls were made strong by stacking 2x6 lengths of lumber, each layer nailed to the one below. With an added layer of wood siding and hundreds of nails, this would have made the walls nearly bulletproof.

VIOLET BARNARD RICH

On August 24, 2020, the Daughters of Utah Pioneers **Ferry Butte Camp**, Bingham South Company, Idaho, presented **Violet Barnard Rich**, who is currently 101 years young, with a special pin marking 50 years membership in DUP.

Violet's adventures with DUP began more than 50 years ago. Leva Rich, Violet's mother-in-law, didn't drive so Violet would take the occasional Monday off from her job at J.C. Penney in Blackfoot, to take Leva to the meetings in Thomas. She was asked to take on the secretary's position, which she did for a time, and then was told she'd have to join DUP in order to remain as secretary. At that time dues were $1.00 per year. She served as secretary for many years.

Violet was presented her pin at her home in Pingree by her daughter, Kathleen Georgeson, who serves as the camp's musical director. Some of the Ferry Butte Camp officers were also present to visit with and recognize Violet on her 50 year membership. Congratulations, Violet!

Kathleen Georgeson presents a 50 Year Membership Pin to her Mother, Violet Rich

JEANNINE SMITH HYMAS

Our dear Jeannine passed away on June 11, 2020. She was born at her grandparent's home in Montpelier, Idaho, on October 7, 1933.

Jeannine Smith Hymas

Of our active members, she had the most years in our camp. She joined Bear Lake Company DUP in 1986. She was a very dedicated DUP member and leader. She devoted much time and energy to our camp. She has gotten many people to understand the values of this organization and has been instrumental in the outreach programs. She was very proud of her ancestry and loved genealogy.

Not only has Jeannine served as Camp Captain, but during one of the terms when she was our Captain, she served also as the Company President. She filled a number of other positions both in our camp and the company. She will be missed.

HONEY BEE CAMP SUMMER OUTING

The year 2020 has been a memorable one! Members of the **Honey Bee Camp**, Utah North Company, enjoyed a day spent at the John R. Moyle Park in Alpine, Utah. Because of the COVID-19 pandemic, our camp was unable to meet in April, but held a Zoom meeting in May, so being together in June was a joyful event. We met at the John R. Moyle Park for a tour and picnic lunch. All of the daughters faithfully wore masks as we learned more about John Moyle and his dedicated service as a stone carver on the Salt Lake Temple. He walked form Alpine to Salt Lake weekly, the last several years on a wooden leg after losing his leg in a farming accident. We were inspired by his perseverance in overcoming adversity.

From left to right: Jean Whitney, Claudia Stillman, Marjorie Nichols, Jeanene Davis, Cheryl Clyde, Cari Biggerstaff, Sandy Prince, Patti McEwan, Barbara Wilson, Diane Hoffer. Photo take by Linda Smuin.

153 YEAR-OLD QUILT TOP DONATED TO DAVIS LAYON COMPANY

In July 2020, **Lucia Pabst**, Syracuse, Utah, contacted her friend, Nadine Boudrero, who is Captain of the **Westward Ho Camp**, Davis Layton Company in Layton, Utah. She asked if the camp or company would be interested in a 153 year-old quilt top that had been passed down from generation to generation in her family. Lucia was in very poor health and her family was not interested in keeping the quilt as an heirloom, so she donated it to the Davis Layton Company. The quilt top was made by Farina (Feena) Maria Bentley Lucas for her sister Sylvia Louise Bentley's wedding in 1867. The quilt was never finished. After seeing that it was in excellent condition, it was decided that the company should finish this quilt. We would like to thank Marlene Phister for her expertise in sewing and Cody Mazura for her knowledge of antique quilting and donating to the company the cotton batting, muslin for the backing, and the waxed threading that would have been used 150 years ago. One week before the quilt was finished, Lucia died on September 13, 2020. It was her desire that the quilt would be displayed in the pioneer cabin next to the Layton Heritage Museum in Layton, Utah. Lucia's wish will come true.

Quilt top donated by Lucia Pabst

UINTA WYOMING COMPANY SEMINAR AND MEETING

The **Uinta Company Seminar and Meeting** was held on August 19, 2020, in the backyard of President Donna Ludvigson.

The first item on the agenda was the installation of camp captains for the 2020-22 years. Installed were Alice Hughes, Courage Camp; Deanne Flake, Frontier Index Camp; Lani Tyler, Heritage Camp; Donna Garbett, Sego Lily Camp and Kristy Faddis, Wyuta Camp. Two Captains, Alice Hammond, Cedar Camp and Catherine Stapley, Fort Supply Camp were unable to attend.They will be installed by President Ludvigson via telephone as per instructions from International.

Markers

UNION FORT PIONEER MEMORIAL CEMETERY

Green Flake Grave Marker

The **Union Fort Pioneer Memorial Cemetery** had its beginning in 1851, when the wife of Rufus Forbush passed away and was buried in the southern portion of his property. The next spring, Forbush found several new graves by his wife's, so he turned his property into a cemetery — The Union Fort Pioneer Memorial Cemetery.

Among many prominent pioneers, former slaves Green Flake and Hark Lay Wales are buried here. They both arrived in Brigham Young's Vanguard Company in 1847. Green Flake was present for the 1897 Pioneer Jubilee. Flake passed away four years later.

SARA MAR CAMP MARKERS TOUR

Members of the **Sara Mar Camp**, Franklin Company, Franklin, Idaho, made a goal to visit all 12 markers in their company area. They traveled from one end of the county to the other and cleaned the markers as they went. They enjoyed beautiful weather and learned the histories given on the individual monuments. They broadened their knowledge by including a new monument site that complimented the DUP markers. They also visited the historical landmark Red Rock Pass, where one of the group members' family still owns property. She shared her personal stories and history of the place she grew up in. Sara Mar completed the goal by organizing the field trips using opening and closing socials. Some members did outreach by taking their families to visit these markers during the summer.

Remember —
January 15, 2021 is the deadline for articles to be included in the Spring Edition of Legacy

SILVER FORK MARKER

Rebecca Grant Schultz, Captain of **Sweetwater Camp**, Salt Lake Far South East Company, Salt Lake City, Utah, found that Marker #365, "Silver Fork Monument" near Brighton Ski Resort had been entrusted to their camp. She and her husband visited the monument and found that it needed much restoration. With many hours of work and labor, the couple completed their difficult task. The monument is now in great condition and visitors can view the plaque that reads: "Big Cottonwood Lumber Co., organized in 1854 by Brigham Young, Daniel H. Wells and others, erected two water powered sawmills in Silver Fork. Log homes, stores and post office were built to accommodate families. Silver Springs Branch of the LDS Cottonwood Ward organized in May 1858, George B. Gardiner, President. Approximately 21 silver mines were located, among them the Prince of Wales and Antelope groups developed by Walker Brothers, production beginning in 1870. A small smelter was built in 1871 by Wightman and Co."

Becky Schultz, left, and other Daughters with Marker #365

DUP PRESIDENT GOES "MARKER HUNTING" WITH THREE GRANDSONS

On a sunny morning in August, President Ellen Jeppson, loaded three grandsons in the car and went marker hunting. Armed with the ISDUP Marker Directory, they traveled to Salt Lake City and found Marker #262, "Lone Cedar Tree" in the middle of the street on 600 East and 300 South. The marker read: "Although willows grew along the banks of the streams a Lone Cedar Tree near this spot became Utah's first famous landmark. Someone in a moment of thoughtlessness cut it down, leaving only the stump which is a part of this monument. 'In the glory of my prime I was the pioneer's friend.' "

Moving on, they visited Marker #509, "First Encampment in the Salt Lake Valley." Walking through the tiny park around the monument, they talked about what the first camp might have looked like.

They spent the rest of the day visiting markers in Salt Lake and Davis County, going out to lunch and talking about the pioneers. On the way home, she was asked: "How many of these markers are there?" Ellen said that she thought there were about 587. They boys were quiet for a minute and then one said, "We've got a lot of hunting to do."

How about a trip with your children or grandchildren? It would be a perfect way to escape virus restrictions.

Pioneer Women of Today

90 YEARS YOUNG AND STILL GOING STRONG

Neva Leavitt Hemingway was born August 11, 1930, to Melvin and Sarah Leavitt in Hartley, Alberta, Canada. Neva lived in southern Alberta until she moved to Calgary to go to secretarial school. After a few years in the big city, she served a mission in Eastern Canada. Upon her return she attended BYU. It was there she met her husband, LeRoy. They moved to San Diego for LeRoy's teaching job in 1961 with one child and then added three more children to their family. She is a lovely woman, and a wonderful addition to her DUP LaMesa Turnbaugh Camp, San Diego Company, San Diego, California. She is always willing to share her love of Canada. She now lives in Santee, California, where she has spent her years enjoying family and quilting. Happy 90th Birthday, Neva!

Neva Hemingway

EDITH MAE KELLER LANGSTON

Mae has lived in Millcreek her entire life on the land that her great-grandfather, Alva Keller, settled in 1848. Edith's father, Alva Wilmott Keller, subdivided the 48 acres he received from the family and sold the lots. Now, her pioneer heritage is honored by streets named after her family — Keller Lane, Willmott Drive and Alva Circle. Mae married Rae Langston in 1949 and together they raised three children. Mae is credited with enthusiastically recruiting members for the Alva Keller Camp of DUP. At 96 years young, Mae is loved and adored by all of her neighbors and friends.

Edith Mae Keller Langston

JOAN MILLER LEWIS — 53 YEARS IN DUP AND 93 YEARS OLD

LaVerkin Camp in Southern Utah is proud to honor **Joan Lewis**, one of their special daughters. She just turned 93 and has always been an active member in her camp. Her mother, Carol Deloris Miller, was a DUP member, and because of her love for her ancestors, Joan also wanted to join DUP, which she did in 1977. She served in many positions in both her camp and company. Joan said she has been proud to belong to ISDUP and loves what it stands for.

Joan Lewis

Daughters' Memorial

DUP International Board Members recognize the influence for good and unselfish service of each of these daughters and express condolences to their loved ones.

Donation not necessary to be listed in *Legacy* Daughters' Memorial.

Name	Camp	Company	State
ACKERMAN, DOROTHY LeFEVRE	Squaw Creek	Caribou	ID
ADLER, ZENDA HARRISON RAINEY	Sunflower	Washington	UT
ALLEN, JUDY IRENE MORRILL	Sugar Factory	Salt Lake Far South West	UT
ALLEN, SHERRYL STEWART	Ebenezer Brown	Salt Lake Far South East	UT
ANDERSON, CAROLYN ROCKHILL	Spinner	Weber Far South Center	UT
ANDERSON, JEAN PEARSON	Butte County	Butte	ID
ASHTON, COLLEEN CHRISTENSEN	Sego Lily	Maricopa West	AZ
AUSTIN, BARBARA NORTON	Balance Rock	Carbon	UT
BALLAM, MARIANNE FULLMER	River Heights	Cache South	UT
BALLARD, WINONA ROCK	Midland	Box Elder North	UT
BARRETT, LaVERL SATTERTHWAITE	Mountainville	Utah North	UT
BATEMAN, DOREEN SANT	Eliza Crook	Lincoln	WY
BAXTER, DALENE LEONE ARMSTRONG	Twenty One	Salt Lake North	UT
BELL, EMMA LOO WELCH	South Morgan	Morgan	UT
BENNETT, ESTELL ROBISON	Cedar Springs	Millard East	UT
BEST, VIVIAN CROFT	Y	Utah Squaw Peak	UT
BETENSON, JOANNA SMIRL	North Canyon	Davis Heritage	UT
BETTINSON, COMET LAVERN ROLLINS	Courage	Uinta	WY
BIDDLE, LOIS PEARL EVERTON	Martha J B Hammon	Weber Roy	UT
BIRD, AFTON ELAINE CREER	Fiddlers Creek	Davis Layton	UT
BLAU, CONNIE ALICE PETERSON	Sunflower	Cache Far South	UT
BOND, JOANNE LESLIE	Poverty Flat	Shasta	CA
BOSEN, RILLA ANN STANTON	Sarah Jane Cannon	Salt Lake Parks	UT
BROADBENT, VERA LEOYCE HENDERSON	Soos Creek	Puget Sound North	WA
BULLOCK, NELDA CAROLINE LOXTON	Glad	Alberta	CAN
BUTTERS, DOLORES GLOVER	Leavitt-Layne	Cache Far North	UT
CARDWELL, YVONNE JOY	Tithing Yard Hill	Salt Lake South Point	UT
CARLSEN, COLLEEN JANNETTE	Midvalley/Union Fort	Salt Lake Far South East	UT
CARSEY, JOYCE ALLDREDGE	Oquirrh	Salt Lake West	UT
CASTLEMAIN, AFTON KUNZ	Harmony	Weber Far South Center	UT
CHAMBERLAIN, LaRUE ROBINSON	Willow	Kane	UT
CHAPPELL, OWENA JOHANSEN	Thousand Lake Mountain	Wayne	UT
CHIDESTER, CAROL ABRAHAM	Lindon	Utah North Center	UT
CHRISTIANSEN, ELAINE LANGSTON	Old Ben	Weber North	UT
CLARK, LYNORE HALES	Bloomington	Washington West	UT
CLARK, MILDRED JOY DEFA ALLRED	Sego Lily	Wasatch	UT
COLEMAN, ADA WHITELEY	Graystone	Salt Lake Calder Park	UT
COULSON, DORIS CLAYBURN HOLT	East Mill Creek Neff	Salt Lake Canyon Trails	UT
COX, MARGENE LINDLEY	Marriner Wood Merrill	Cache South	UT
CROOK, BETH WIGHT	Mary Fielding Smith	Cache South	UT
CROOK, THELMA FISHER	Eliza Crook	Lincoln	WY
CURTIS, CORA JEANNE	Kanesville 43	Weber West	UT
DALLEY, IMOGENE PACE	Log Slide	Salt Lake Far South East	UT
DAVIES, ANNA PATRICIA STEPHENSON	Old Capitol	Millard East	UT
DAVIS, JUNE SMITH	Los Cerritos Sunbonnets	Los Angeles South	CA
DeLEEUW, AUDREY JONES	Thousand Lake Mountain	Wayne	UT
DESOMER, RUBY DARLENE BRAMMER	Copper Hills	Salt Lake West	UT
DILG, KAREN SUE MOYER	Clackamas County	Clackamas	OR
DOWDLE, FRANCESE HUNSAKER	Willow Creek	Box Elder South	UT
DRAPER, ELOUISE MAY ERICKSON	Dorion	Fremont	ID
EKINS, SONI ORME	Scrub Oaks	Salt Lake Olympus	UT
ELG, JOYCE LEE JOHNSON	War Bonnet	Ada South	ID
EVANS, KAREN DYKES	Mountain View	Salt Lake South	UT
EWELL, CLAUDIA JEAN ALLISON	Evansville	Utah Lehi	UT
FARBER, DARHLE POULTER	Ann Briggs	Davis Bountiful East	UT
FARNES, IDA DORIENE EGAN	E Dah Ho	Bonneville	ID
FARRELL, NITA RUTH HILTON	Santa Cruz	Santa Clara	CA
FARRIS, SONDRA LEE FRANCOM	Steed Creek	Davis Farmington	UT
FLORENCE, JOANN ERICKSON	Fiddlers Creek	Davis Layton	UT
FOOKS, GEORGIA LOU GREEN	Prairie Sky	Alberta	CAN
FORBES, ALENE JANETTE WATKINS	Amador Valley	Alameda	CA
GALE, NINA JARVIS	Cotton Mission	Washington	UT
GARDNER, DONNA MAXINE MILLS	Colton County	San Bernardino	CA
GRANT, LILLIAN SHEETZ	Brickyard	Salt Lake Calder Park	UT
GULBRANSEN, MYRNA CAROL LARSEN	Cove View	Sevier South	UT
GUPTILL, VALDINE OSTLER	Clackamas County	Clackamas	OR
HAIGHT, KATHERYN REED	Brighton	Salt Lake Far South East	UT
HALL, PHYLLIS FLORINDA STATHAM	Mary Savage Wilcox	Madison	ID
HANCOCK, ZINA DOROTHY RIESKE	Hunter	Salt Lake West	UT
HARRISON, EVELYN MILLER	Old Dominion	Old Dominion	VA
HAYCOCK, COLLEEN JOLLEY	Spring Mountain	Clark Legacy Meadows	NV
HEALY, MELPHA BABCOCK	Courage	Utah North Center	UT
HENDERSON, SHARON HANSEN	Prairie Blossoms	Weber Far North West	UT
HIGBEE, MARIE PETERSON	Kearns	Salt Lake West	UT
HOLE, DAWN POWELL	Temple View	Salt Lake Far South West	UT
HOLMGREN, ELIZABETH WAKLEY	Bear River	Box Elder North	UT
HOPKINSON, LAVERN ALLEN	La Verkin	Washington East	UT
HOUSER SHEILA KAY PINGEL	Matilda F Smith	Bannock South	ID
HOWE, ERMA LaPRIEL ECTON	Member at Large	Member at Large	NV
HUFF, MARY COLLEEN LEWIS	Handcart	Utah South Center	UT
HUMPHREYS, LARNA LEWIS	Elizabeth Passey	Bear Lake	ID
JACKSON, HAZEL ORGILL	Sunflower	Washington	UT
JACOB, VESTA MAUD TWITCHELL	Courage	Utah North Center	UT
JEMMETT, SYLVIA LEUANN HANSEN	Brower	Bingham South	ID
JENSEN, CLOREE SMEDLEY	Mary Windley	Bear Lake	ID
JENSEN, KAREN LYN	Gold River	Sacramento	CA
JENSEN, LINDA HARSHBARGER	Pleasant View	Weber North	UT
JENSEN, NOLA ANN HUMBLE	Mt Timpanogos	Utah Old Bell School	UT
JOHNSON, BETTY LEONA LIDDELL	American Fork	Utah Timp Valley	UT
JOHNSON, DIANA S MUMFORD	Brighton	Salt Lake Far South East	UT
JOHNSON, FRANCINE SPENDLOVE	West Weber 34	Weber West	UT
JOHNSON, GENEVIEVE WHETTEN	Lindon	Utah North Center	UT
JOHNSON, JOYCE GOTTFREDSON	Twenty One	Salt Lake North	UT
JOHNSON, MARALYN BREWER	Bamberger Station	Davis Centerville	UT
JOHNSON, ORPHA DEE BIRD	Union	Utah Springville/Mapleton	UT
KISS, JUNE VIVIAN BARNERY	Member at Large	Member at Large	UT
KNEELAND, MARLENE THEOBALD	Soboda	Riverside	CA
KNETTLE, VALERIE FISH LOUGH	Honey Bee	Weber Far South Center	UT
LARSON, JEAN MANON	Desert Sunrise	Clark Legacy Meadows	NV
LARSON, SHARON BUTTARS	Matilda F Smith	Bannock South	ID
LAYTON, MONA SNELGROVE	Valley View	Salt Lake Canyon Trails	UT
LeFEVRE, KAREN LYNNE JACOBSEN	Aunt Paulina	Iron	UT
LEMON, SHIRLEY BERNICE BURTON	Sandridge	Weber Roy	UT
LEIFSON, RUTH NELSON	Mt Flonette	Utah South Center	UT
LEWIS, ELINOR LEWIS JULIEN	Sunbonnet	Clark North	NV
LINFORD, SARAH JANE	Mary Ann Burgoyne	Bear Lake	ID
LISH, LaRAE BARRON	Serendipity	Bannock South	ID
MATHENY, LOLA	Emily Ray	Millard East	UT
MAXWELL, SADIE LORRAINE SMITH	New Hope	Stanislaus	CA
McDANIEL, YOLAN THORLEY	Lydia E Hunter	San Diego	CA
McMURRAY, SALLY MATTHEWS	Oakley Cassia	Cassia	ID
MEDIAVILLA, EVALYN LaREE McCAULEY	Providencia	Los Angeles North	CA
MENNA, EDITH WEBB	Flat Iron	Salt Lake Far South East	UT
MICHAELSON, AUDREY UZELL	Mary Windley	Bear Lake	ID
MILES, NEOLA PETERSON	Lindon Curly Springs	Utah North Center	UT
MOORE, ANITA LOUISE	Glad	Alberta	CAN
MUNDY, DARLENE STOTT	Old Capitol	Millard East	UT
NELSON, LYLIA GLADYS PORTER	Wagon Wheel	Utah Chief Peteetneet	UT
NELSON, SANDRA FUNK	Lindon Curly Springs	Utah North Center	UT
NEWLIN, ELIZABETH HAWN	Willow Creek	Box Elder South	UT
NIELSON, JANENE LAST WARD	Kimberly	Sevier Center	UT
NYMAN, LaVERNA ACKROYD	Summit	Cache Far North	UT
O'BRIEN, SHARON WILLIAMS	Escalante	Utah South Center	UT
OLSEN, DELLA BETH ROWBERRY	James E Steele	Bonneville	ID
OLSON, GLADYS JEANE REBER	Orem	Utah North Center	UT
O'NEAL, FRANCES ELLEN STEWART	Janette Duncan	Millard East	UT
PARKINSON, JOYCE KELLER	Marriner Wood Merrill	Cache South	UT
PAXMAN, VERA BUNKER	Fort Wall	Juab	UT
PENROD, DOROTHY LaVERNE CLINGER	Warm Springs	Utah Chief Peteetneet	UT
PETERSON, DENA RAE HOLDEN	Wind River	Fremont	WY
PETERSON, JEANNETTA THIRIOT	Box Elder Peak	Utah North	UT
PETERSON, PHEBE AMELIA ELLIS	Log Cabin	Carbon	UT
PLATT, CHARLOTTE MARTHA NELSON	Knudsen's Corner	Salt Lake Olympus	UT
PODBEVSEK, JOY ARLENE RICH	Log Cabin	Carbon	UT
POLLOCK, CAULEEN GOULDING	Loyhova	Garfield	UT
PORTWOOD, BONNIE LOVE MORTENSEN	Millstream	Tooele County	UT
PRICE, ROSE MARIE SWEAT	Sunflowers of Timpanogos	Wasatch	UT
PURCELL, BERIT ELIZABETH CHRISTENSEN	Member at Large	Member at Large	CA
RADFORD, SHAREL ANN SMITH	Lupe	Power	ID
RAIMONDI, DANA KAY OGDEN	John Horner/Mission	Alameda	CA
RASMUSSEN, JOANNE	Merriner Wood Merrill	Cache South	UT
RASMUSSEN, NELLA JO NIELSEN	Holladay	Salt Lake Olympus	UT
REDDEN, DOLORES ANN OAKS	Heber C Kimball	Salt Lake Calder Park	UT
REECE, REBECCA IONE MARLEY	Sugar Factory	Salt Lake Far South West	UT
RIDER, DOLORES EGBERT	Cove	Sevier Center	UT
RIGBY, ARLENE BARNETT	Julia Eldredge	Salt Lake West	UT
RIGGS, CAROL DAWN REYNOLDS	Taylorsville	Salt Lake West	UT
RISENMAY, EMMAJEAN RASMUSSEN	Valeska	Madison	ID
RITCHIE, REVA ELAINE LINDHOLM	James E Steele	Bonneville	ID
ROBERTSON, ANNA LOU SMITH	Atkinville	Washington	UT
ROBINSON, PATRICIA JUNE LACEY	Menlo Park	San Mateo	CA
ROGERS, AUDREY ANNA LEE	Phillips	Davis Kaysville	UT
ROSENBERG, LaRUE PERKINS	Roadrunner	Clark Legacy Meadows	NV
SALVESON, SHIRLEY LARSEN	Hunt	Bannock South	ID
SANDBERG, DAWN BENNION	Sunflower	Washington	UT
SANDERSON, GLENNA COTTAM	Golden Gate	San Francisco	CA
SCHOFIELD, PATSY ANN	Wyuta	Uinta	WY
SHEPLEY, EILEEN MAY FRAHM	Highland	Utah North	UT
SHOWELL, JEAN MARIE CHRISTENSEN	Malad Valley	Oneida	ID
SKOUSEN, RHONDA LOUISE ADAMS	La Naranja	Orange	CA
SMART, JUNE RUSSELL	Hunter	Salt Lake West	UT
SMITH, SHIRLEY RENAE EVANS	Sunbonnet	Weber Far South West	UT
SMITH, WILMA SCOTT	Oak Hills	Utah Provo	UT
SMOLKA, VELMA COX	Saltair	Salt Lake North West	UT
SNOW, DARLENE JENSEN	Thirty Three	Salt Lake North	UT
SONNTAG, GLORIA BARLOW	Ensign	Salt Lake North	UT
SPILKER, COLLEEN PALMER	Ammon Sage	Bonneville	ID
STEINECKERT, DELLA NIELSON	Battle Creek	Utah Old Bell School	UT
STONEMAN, ALBERTA ARLENE	Handcart	Utah South Center	UT
SULLIVAN, LAUREL ANNE SMYTH	Fort Pearce	Washington	UT
TAYLOR, NEDRA FARR	Lucy Ann Wright Rigby	Davis Farmington	UT
TAYLOR, PHYLLIS ORTON	Atomic Pioneers	Benton	WA
TEEPLES, SARAH LuDEAN JACKSON	Richfield	Sevier Center	UT
THOMPSON, COLLEEN KELLY	Homestead	Salt Lake Parks	UT
THOMPSON, MARGARET MILLER	Honey Bee	Salt Lake West	UT
TIDWELL, PEGGY LEE	Mt Pleasant/Hamble	Sanpete North	UT
TOONE, EILEEN REISER	Member at Large	Member at Large	UT
TURNER, NORMA DAHL	Prairie Sky	Alberta	CAN
VAN TASSELL, LaRETA COOLEY	Rhodes Valley	Summit	UT
WAGAMAN, JILL CONKLE	Tithing Yard Hill	Salt Lake South Point	UT
WALES, JOAN TOOLSON	Old Ben	Weber North	UT
WALKER, ARMOREL ARLENE GILES	Three Fountains East	Salt Lake South	UT
WALKER, JOYCE CLARK	Pleasant Grove	Utah Old Bell School	UT
WARDELLA, BERNICE WALKER	Taylorsville	Salt Lake West	UT
WATERSON, LILA MAY RALPHS	Mary Ann W Maughan	Cache North	UT
WEAVER, ANNE DAY	San Jose	Santa Clara	CA
WHEELOCK, EVELYN JANICE	Summit	Utah Chief Peteetneet	UT
WIGNALL, SUSAN	Atkinville	Washington	UT
WILDE, JUNE WRIGHT CALDERWOOD	Coalville	Summit	UT
WOOD, SYLVIA	Brower #1	Bingham South	ID
WOODYATT, BONNIE LaRUE PRESLAR	Nerva Lane	Box Elder South	UT

Daughters of Utah Pioneers

Legacy

Daughters of Utah Pioneers

Vol. 43 No. 4 • Winter Issue • December 2020

ISDUP Website: www.isdup.org E-mail: info@isdup.org

Non-Profit Organization
U.S. POSTAGE
PAID
Salt Lake City, Utah
Permit #1688

NEW SUBMITTAL ADDRESS FOR *LEGACY* ARTICLES

Editor: Denice Wheeler
P.O. Box 106 • Evanston, WY 82931
(307) 789-3655 • Cell (307) 679-1364

Submit *Legacy* articles by 15th of January, April, July and October

ISDUP Main Telephone Number 801-532-6479

ISDUP Department Extensions

Office 200
President 201
Treasurer 202
Markers, Music, Lessons . . . 201
Membership 204
Please call Membership Dept. Ext. 204 for anything referring to mailing

History Dept. and Librarian . . . 205
Photo Dept. 206
Artifacts, Museum Dept. . 207, 211
Gift Counter 214
Secretaries 208
Registrar 213

WHITE MEETING HOUSE MARKER DEDICATION

A very special event was held in Springville, Utah, in September. **Marker #587, "White Meeting House,"** was dedicated before a large crowd of ISDUP Board members, DUP members from Utah Springville/Mapleton Company, and guests.

One cannot mention the "Old Meeting House" without remembering the first school in Springville. This building was originally built as the "big school house" by John Alex and William Nichols in 1855.

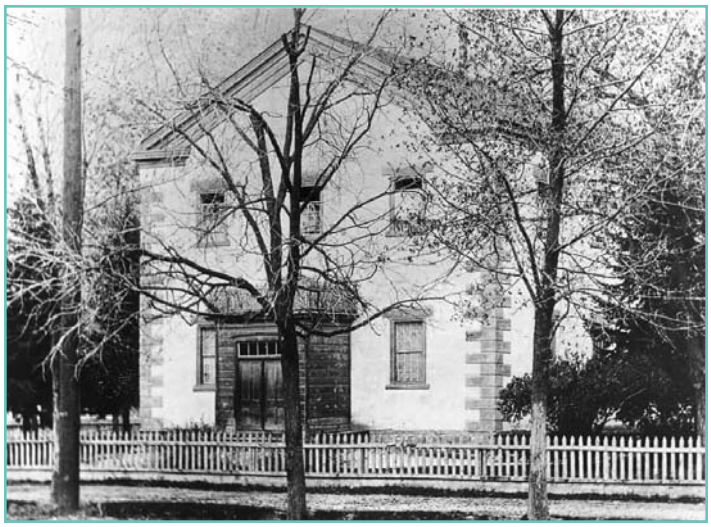

The White Meeting House

In about 1859, the LDS Church purchased the building in which school was still being taught. It also was used for dances and other gatherings. It stood on this site from 1856 to 1927. The White Meeting House was a cherished landmark used primarily for religious services. On September 18, 1937, a marker was installed which read "Site of the first LDS Meeting house, A.D. 1856. This marker erected by Sons and Daughters of Springville Pioneers." The marker was removed in 2010 when the Springville Public Library was built. The original marker was misplaced for a long period of time until it was discovered in a city storage facility.

This event was sponsored by the Springville/Mapleton Company, Springville Historical Society, Springville Pioneer Museum and Daughters of Utah Pioneers Oak Hills Camp. The project committee included Ellen C. Clyde, Linda Whitney Brown and M. Lee Taylor.

The beautifully planned program included remarks by Mayor Richard J. Child, introductions by ISDUP Marker Chairperson Mary Shumway, and remarks by ISDUP President Ellen Jeppson. Historical remarks were presented by Daryl Tucker, President of Springville Historical Society.

Pioneer Mysteries

This photo of a lovely little girl is found in our collection with only the name Edna Bailey attached. We have no information about who her parents were nor where she lived. The photograph was taken in Salt Lake City at Morris & Co. Photographers. It is a cabinet card (approximately 5 x 7 inches), mounted on stiff cardboard. Cabinet cards were produced from about 1866 to 1914.

If any of you recognize her, please contact us at photos@isdup.org. We'd love to be able to identify this girl.